# BRIDGEND ATHLETIC RFC

# OFFICIAL CLUB PROGRAMME
# 2025-26 SEASON

## WRU CHAMPIONSHIP EAST

**KICK-OFF 2:30PM - PYLE RFC, CF33 6AR**

**CLUBHOUSE: 12 EWENNY ROAD, BRIDGEND CF31 3HP**
**t: 01656 652263 www.bridgendathletic.rfc.wales**

# BRIDGEND ATHLETIC RFC LTD

**Head quarters**
12 Ewenny Road, Bridgend, CF31 3HP Tel: 01656 652263 **Bookings:** 07875 437 711

**Directors**
Rhys Jones, Lewis Down, Stuart Morris, David Perry & Gareth Davies

**Patrons**
John Apsee (Snr), David Burt, Gareth L Edwards, Simon Apsee & Gareth Davies

**President**
Wayne Griffiths - M.D. Nathaniel Car Sales

**Platinum Partners**
Tela Technology – Lynn Morgan | Nathaniel Car Sales – Wayne Griffiths | Gareth L Edwards Estate Agents – Gareth L Edwards | Church Village Travel & Energy Assessors – David Perry | U-test Diagnostics - Harry Griffiths | A1 Transport group – Spencer Morgan

**Gold Vice Presidents**
Spring Design - Chris Williams | J.H.Apsee & Sons - Rhodri Apsee | IPP - Jack Daly | Rhys Jones | Travis Perkins – Chris Price | MHM Plant – Josh Llewellyn | Park Street Dental - Philip Welch | Robert Woolcock | Andrew Gregory | Pitch Roofer – Gerald McCarthy

**Silver Vice Presidents**
David Thomas | Hopkin Joseph | Adrian Burt | Paul Hearne | Liam Griffiths | Mark Griffiths | Lynn Jones | James Perry Lloyd Pemberton | Gavin Hall | Paul Rees | John Owen | Hannah Owen | John M Jones | Jonathan James

**Life Members**
Mike Rennie, Phil Rees, Barrie Thomas, Huw Hathaway, David Burt JP, Adrian Burt, David Perry, David Davison, David Williams, Tony Griffiths, Gareth Davies, Stuart Morris, Paul Hearne, John Apsee

**Officers**
**Chairman:** Phil Rees | **Treasurer:** Rhys Jones | **Secretary:** Adrian Burt |
**Sponsorship & Member Secretary:** Rhys Jones | **Event Managers:** David Davison & David Perry

**Committee**
Gareth Davies, Adrian Burt, Paul Hearne, David Tidy, Rhys Jones, Yvonne Blackburn, Phil Rees, Neil Thomas, James Perry, Russell Lewis

**Press Officer:** Adrian Burt, **Web Manager:** Mark Davies, **Social Media Secretary:** TBC,
**Club Photographer:** TBC.

**1st XV Coaching & Management :**
**Head Coach:** Stuart Morris, **Coaches:** Nathan Holman, Johnny Phillips & Michael Powell
**Team Secretary:** Paul Hearne Mob: 07970348065
**Captain:** Johnny Phillips

**Generals Management Team**
**Team Manager:** Liam Griffiths - Mob: 07817 889 950, Nick jones, Keir Ennis & Aled Thomas,
**Captain:** Charlie Ashpole

**Youth Management Team**
**Team Manager:** Dean Brown, **Youth Secretary:** Laura Hemming
**Coaches:** Mike Punter, Rob Wilson & Kyle Hemming
**Captain:** Romeo Berezai

WRU

REFEREES

## ABUSE OF MATCH OFFICIALS

No game can be played in Wales without a qualified referee.
If you want to play or watch, make sure the game has been refereed by:

- SUPPORTING THE REFEREE AND TOUCH JUDGES
- AVOIDING UNHELPFUL COMMENTS
- BEING POSITIVE TOWARDS OFFICIALS

**Your club, college, university and school supports the Welsh Rugby Union's stance against abuse of match officials.**

**Help them yourself by avoiding disciplinary action.**

BE SUPPORTIVE, PLAY THE GAME.

## THE CODE OF CONDUCT

ABUSE OF MATCH OFFICIALS IS DEFINES AS:

Individual perception of personal degradation, be it mental or physical, before, during, and after the match (but not limited to):

- VERBAL OR PHYSICAL ASSAULT
- INTIMIDATING CONDUCT
- RACIAL OR SEXUAL HARASSMENT

It therefore follows that the WRU will instigate proceedings against individuals alleged to have:

- Abused, threatened or intimidated a referee, touch judge or match official, whether on or off the field of play

OR

- Used crude or abusive language or gestures towards referee,touch judge or other match officials or spectators.

# FRIENDS OF BRIDGEND ATHLETIC RFC NOW IN IT'S 30TH YEAR

Please support rugby at all ages at the "ATH" by joining
The Friends of Bridgend Athletic RFC - 100 Plus Club
Subscriptions are only £2 per month for
which you win monthly prizes
and promote rugby development
To join, either complete a
standing order(behind the bar)
or contact

**Stuart Morris or Lee Grabham**
on 07919 335 169
*Under 7's to Seniors*

THE TOTAL CIVIL ENGINEERING SERVICE

**R & M Dyke (Civil Engineering) Ltd.**

Established Since 1976

*WE PLACE GREAT IMPORTANCE ON GOOD SERVICE AND HIGH STANDARDS OF WORKMANSHIP*

Contractors for all aspects of Civil Engineering including:
• Groundworks • Roads • Drainage • Foundations • Earth Moving

***Industrial & Commercial Engineers***
***Local Authority Approved***
***Hyder Water Approved***

**01656 654 500**
**Mobiles 07971 553098 / 07971 552960**
**Penrice Cottage, Rice Street, Bridgend**

**TO ADVERTISE HERE**
**CONTACT barfcinfo@gmail.com**

STEVE RICHMOND CARPETS

Carpets, Vinyl, Laminated Wood, LVT,
Dry Carpet Cleaning and Upholstery Cleaning

The One Stop Flooring Shop!

We Offer:

- Carpets
- Vinyl Flooring
- Laminated Wood
- LVT
- Contract Work
- Dry Carpet Cleaning & Upholstery Cleaning

STEVE RICHMOND CARPETS
17 Heol Trelales, Laleston,
Bridgend CF32 0HW

T: 01656 648043
E: steve@steverichmond.co.uk
W: www.steverichmond.co.uk

Home Selection

Expert Planning & Fitting

Free No Obligation Quote

Over 30yrs Experience

Carpet Cleaning

KK SOLUTIONS
design • print • display

YN NODDWRY BALCH BARFC

ARE PROUD SPONSORS OF BARFC

01656 649660

@kksolutions

info@kksolutions.co.uk

www.kksolutions.co.uk

# Function Room Hire

Based at 12 Ewenny road bridged, our modern room, complete with bar & kitchen facilities, brand new 4k overhead projector, screen and sound system, holds up to 80 people and is ideal for:

Business Conferences | Training Seminars | Social Events | Christenings | Funerals | Parties

We offer various catering packages to support all types of events.

For more information, please contact Yvonne Blackburn on +44 7875 437711 or contact us via barfcinfo@gmail.com or on social media

- Cater from 10 to 240 guests
- Air conditioned Suites
- Private bars in Ibis Court & Kingfisher Suites
- Work within guests budgets, from lavish affairs to more intimate gatherings
- Each function or wedding is tailored to suit individual requirements

Heronston Hotel and Spa

Ewenny Road, Bridgend, CF35 5AW TEL: 01656 668811 www.bw-heronstonhotel.co.uk

BRIDGEND male choir

**BRIDGEND MALE CHOIR WISHES THE ATH SUCCESS FOR SEASON 2025/2026**

We rehearse every Thursday evening 7.30pm at
Oldcastle Primary School, South Street, Bridgend.
Why not give us a try
Contact Choir Secretary 07773 170373
www.bridgendmalechoir.co.uk
contact@bridgendmalechoir.co.uk


# Bridgend Athletic RFC M&J

**Dean Brown**
**Chairman &**
**Fixture Secretary**

**Matthew Tellem**
**Vice Chairman**

**Paul Miles**
**Treasurer**

**Angela Bennett**
**Child Welfare Officer**

**For M&J enquiries contact Dean Brown at athdean@yahoo.com**

# BRIDGEND ATHLETIC

## JOIN OUR CLUB TODAY!

Bridgend Athletic RFC is proud to have regained WRU Championship status - a huge achievement made possible by our dedicated players, coaches, volunteers, and supporters.

**Become a member today...**

We're inviting you to join or renew your Bridgend Athletic RFC Membership.

Your membership will:

- 🛡️ Directly support the running and development of the club
- 🏉 Help both senior and junior teams compete at the next level
- 🤝 Reconnect you with old teammates and the club community
- 🎉 Give you access to match day hospitality, exclusive events, and club news

We look forward to welcoming you back - at a match, an event, or for a catch-up at the bar.

Scan the QR Code or go to https://bridgendathletic.rfc.wales/club-memberships/

## Bridgend Athletic RFC Ltd - Membership Application Form 2025/2026 Season

**Type of Membership**

| Type | Amount | Payment Type | | | Payment Link |
|---|---|---|---|---|---|
| Gold Membership | £250 | Cash | Cheque | DD | https://buy.stripe.com/cNifZjarga9X3eWeu8gA80r |
| Silver Membership | £125 | Cash | Cheque | DD | https://buy.stripe.com/6oU9AVgPE81Pg1IbhWgA80t |
| Bronze Membership | £96 | Cash | Cheque | DD | https://buy.stripe.com/6oU3cx56W95T7vcbhWgA80s |
| Full membership (Couple) | £96 | Cash | Cheque | BACS | https://buy.stripe.com/9B628teHwci52aS3PugA80u |
| Full membership (Single) | £72 | Cash | Cheque | BACS | https://buy.stripe.com/28EbJ3czo3LzaHo85KgA80v |
| Senior Player membership | £24 | Cash | Cheque | BACS | https://buy.stripe.com/bJecN7fLAa9X4j0dq4gA80w |
| Youth Player membership | £10 | Cash | Cheque | BACS | https://buy.stripe.com/aFa8wR1UKfuh8zgadSgA80p |
| Full OAP membership (Couple) | £48 | Cash | Cheque | BACS | https://buy.stripe.com/fZu9AVdDsdm97vcadSgA80x |
| Full OAP membership (Single) | £36 | Cash | Cheque | BACS | https://buy.stripe.com/4gMbJ30QGfuh7vc0DigA80y |
| M&Js Member | For Membership card and contact purposes only – this is supplementary to the M&J membership process | | | | |

Direct Debit and BACS payments made to: Account No 00975475 - Sort Code 30-91-18

**Member Details**

Applying Member or Parent Name

If Parent add children names

Address Line 1:

Address Line 2 Postcode:

Mobile Phone Number: Email

Date of Birth

CASC Participation – how do you assist or contribute to BARFC. (e.g. a coach, committee member, etc)

**Gold Membership**

- Guaranteed pair of tickets for every home international match to be purchased at face value.
- Free entry for two people to all BARFC home matches
- You and your company name in every home match programme
- You and your company name with link on BARFC website
- Invitation to two match sponsorship buffets during the season

**Silver Membership**

- Guaranteed single ticket for every home international match to be purchased at face value.
- Free single entry to all BARFC home matches
- Your name in every home match programme
- Invitation to a match sponsorship buffets during the season.

**Bronze Membership**

- Free single entry to all BARFC home matches

**All Membership Levels**

- Access to home and away international ticket allocation draw - Discounted access to club house conference and event facilities - Membership Card

Please Return completed details to: Membership Secretary, Bridgend Athletic RFC LTD, 12 Ewenny Road, Bridgend, CF31 3HP or Email: barfcinfo@gmail.com

**Data Protection Statement for Bridgend Athletic Rugby Football Club Membership Form**

*This statement can be amended and used by The Club on their membership form. It will show members what the club will do with the data that it holds about each member and will allow members to consent to this use.*

In completing and submitting this membership form I understand that Bridgend Athletic Rugby Football Club will use my personal data for the purposes of my involvement in club activities.
That I am consenting to receiving information about The Club, including my BARFC membership details and requirements by; post, email, MMS, online or phone unless stated otherwise by myself.
That my data will not be shared with any third party and the principles of the Data Protection Act 1988 will be adhered to.

# It's time to act...

Energy Assessors (South Wales) Ltd

## Energy Performance Certificate (EPC)

When marketing a home for sale or rent a mandatory Energy Performance Certificate (EPC) is required.

EPCs indicate the energy Efficiency of a home on a scale of A to G. The most efficient homes, which should have the lowest fuel bills are in Band A.

The Certificate also indicates, on a scale of A to G about the impact the home has on the environment.

Better-rated homes should have less impact through carbon dioxide ($CO_2$) emission.

**Energy Assessors (South Wales) Ltd** are an Accredited Organisation licensed to Compile Energy Performance Certificates, delivering a prompt and professional service.
We are now able to produce **Commercial EPCs** and **On Construction EPCs**.

A
B
C
D
E
F
G

T: **07528 297634**

E: **info@energyassessors-sw.co.uk**

W: **www.energyassessors-sw.co.uk**

**Energy Assessors (South Wales) Ltd**
Davenport House | Main Road | Church Village | Pontypridd | CF38 1RD

# Porters

ESTATE AGENTS

Letting homes for nearly 30 years. Book your free no obligation rental valuation with a multi-award winning agency

**CALL 01656 766 666**
**EMAIL bridgend@porters-uk.com**

PETER WOOD BUTCHERS
EST. 1965
QUALITY FAMILY BUTCHERS & DELI

facebook Instagram

Peter Wood
Butchers
Unit 18
The Rhiw
Shopping Centre
Bridgend
CF31 3BL

**Fresh High Quality Meats**
**Expertly Prepared**
**Friendly Service & Expert Advice**

## CHAIRMAN'S ADDRESS

We would like to welcome the players, officials and supporters to our Championship East fixtures in our 53rd season. It will be great if you can join us after the game at our Clubhouse on 12 Ewenny Road (CF313HP) to celebrate local rugby.

BARFC were founded in March 1972 by Bridgend Youth players – current Chairman Phillip Rees and previous Secretary, the late Brian Lewis – who wanted to keep a team of bonded youth players together. Together with the Ath's first Chairman Jeff Jenkins and Fixture Secretary Clive Easterbrook, they put a squad together and played their inaugural game against Nantyfyllon in the September. In 1975-76 season they formed their own youth team. The legendary Jack Matthews officially opened the clubhouse in September 1982. This was a nostalgic event for Dr Matthews as the building was his family home during the time he was a record – breaking athlete at Bridgend Grammar School. This was before he joined Cardiff RFC to become one of the most famous of Welsh Internationals and British Lions of all time.

In 1983 the club was admitted to full membership of the Welsh Rugby Union.

A Mini / Junior section was started in 1989 and has developed over the years into a thriving and successful section of the club. With current Chairman Dean Brown at the helm, these days over 250 youngsters regularly play on a Sunday morning proudly wearing the green and gold of the Athletic. The standard of Mini/Junior rugby at the Ath is recognised throughout Wales & the British Isles and is reflected in the number of tournaments invited to and won. Last season the U12, U13, U14 & U15 teams all won their District Cup Competitions.

Following a very successful season with our 1sts winning Div 1 West Central, the District Cup and a narrow 29-30 Div 1 Cup Final defeat at the Principality Stadium, we are competing in the Championship East. Jonathan Phillips will again captain the side with Stuart Morris appointed Head Coach backed by Jonathan and Nathan Holman, with conditioning coach Mike Powell added to the set up.

We would like to thank last season's player Head Coach Rhys Williams who has stepped down due to family commitments.

The 2nd XV is in their second season in the National Leagues competing in Div 6 East Central, with a new captain Charlie Ashpole replacing Aled Pilliner whose work commitments require a break from rugby. Liam Griffiths remains Team Manager, with a Player coaching set up of Aled Thomas, Keir Ennis and Nick Jones.

Paul Hearne is our Club & Fixture Secretary, as well as 1st Team Manager.

Paul Hearne
BARFC Chairman

SATURDAY 28TH FEBRUARY 2026

# Bridgend Athletic RFC

**Colours: Green & Gold**

WRU CHAMPIONSHIP EAST

# Abertillery BG RFC

**Colours: Green & White**

## Squad

| BACKS | | FORWARDS | |
|---|---|---|---|
| 15 | Johnny Phillips (C) | 8 | Hakeem Mumine |
| 14 | Jake Williams | 7 | Cameron Thomas |
| 13 | Joe Patterson | 6 | Kalafi Molitika |
| 12 | Gabriel Brown | 5 | Mark Davey |
| 11 | McKenzie Grey | 4 | Adam Evans |
| 10 | Ollie Olds | 3 | Matthew Greenman |
| 9 | Evan Dadamo | 2 | Ben Owen |
| | | 1 | Matt Norman |
| **Subs to be selected from** | | | |
| 16 | Olly Donaghue | 19 | Rhys Williams |
| 17 | Tom Morgan | 20 | Rhys Ward Jones |
| 18 | Ben Cording | 21 | |
| | | 22 | |

**Officials**
**Coaches:** Stuart Morris, Nathan Holman, Jonathan Phillips, Michael Powell
**Team Secretary:** Paul Hearne

**TODAY'S REFEREE**

**Mark Butcher**

**TODAY'S MATCH SPONSOR**

**Malcolm Pearce United Orthopedic**

UNITED ORTHOPEDIC

**TODAY'S MATCH BALL SPONSOR**

**Gareth Davies (Life Member and Director)**

## Squad

| BACKS | | FORWARDS | |
|---|---|---|---|
| 15 | N. Williams | 8 | K. Chess |
| 14 | B. Evans | 7 | M. King |
| 13 | C. Gullis | 6 | S. Chubb |
| 12 | K. Woodward | 5 | M. Catlin |
| 11 | B Hurter | 4 | L. Edwards |
| 10 | A Williams | 3 | C. Kelly |
| 9 | S. Gwillam | 2 | C. Creel |
| | | 1 | Hill |
| **Subs to be selected from** | | | |
| 16 | J. Legge | 20 | K. Haile |
| 17 | E. Price | 21 | R. Rees (TR) |
| 18 | R. Creed | 22 | C. James (TR) |
| 19 | E. Ash | 23 | R. Connick (TR) |

**Officials**

**Bridgend Athletic RFC Cap Holders**

Lee Byrne, Carle Ellis, Gruff Davies, John Doherty, Wayne Fooks, Lee Grabham, Liam Griffiths, Tony Griffiths, Ian Holman, Nathan Holman, Stuart Morris, Simon Mustoe, Josh Navidi, Jonathan Stoker, Aled Thomas, Rhys Webb, David Williams, Sean Williams, Dan Apsee, Ben Howe

# Bridgend Athletic RFC

# Senior Squad 25/26

**Tom Morgan**

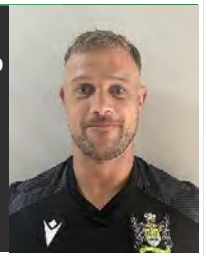

PITCH ROOFER .co.uk

**Adam Evans**

T.G. NICHOLAS BUTCHERS

**Jon Stoker**

Available to Sponsor
– use our QR Code

**Olly Olds**

**Josh Llewellyn**

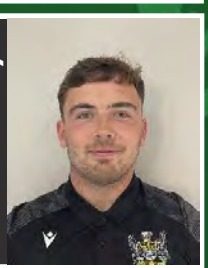

Available to Sponsor
– use our QR Code

**Evan D'adamo**

LMBF LTD

**Tom Jenkins**

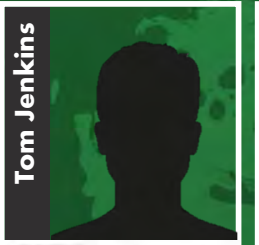

RT PLUMBING & GAS
07730 393064
rtplumbing.gas@gmail.com

**Harry Griffiths**

U-TEST

**Iestyn Merriman**

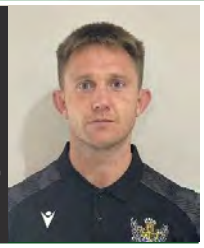

U-TEST

**Matthew Greenman**

DYFFRYN LANDSCAPING
SPECIALIST GARDEN & LANDSCAPING SERVICES

**Geraint Roberts**

Available to Sponsor
– use our QR Code

**Aled Pilliner**

Available to Sponsor
– use our QR Code

**Rhys Ward Jones**

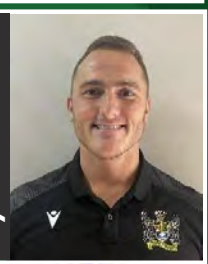

WARD JONES (BRIDGEND) LTD
SELF STORAGE

**Matt Norman**

Bridgend Pro Tiling Services
07855538609

**Ben Cording**

THE PARACHUTE REGIMENTAL ASSOCIATION

**Scott Jones**

Available to Sponsor
– use our QR Code

**Rhys Hyde**

Available to Sponsor
– use our QR Code

**Rory Thomas**

RT PLUMBING & GAS
07730 393064
rtplumbing.gas@gmail.com

**Dan o Sullivan**

Porters
ESTATE AGENTS

**Harrison Morgan**

A1 group

**Lee Muphy**

HONEYFIELD PROPERTY SERVICES

**Mkenzie Gray**

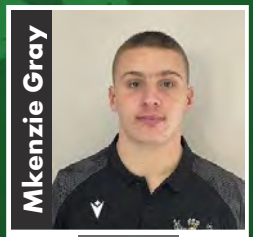

LEYSHON'S
Fish and Chips

**Daniel Osarigie**

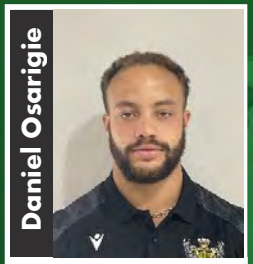

Available to Sponsor
– use our QR Code

**Owen Thomas**

HOMELY DECORATORS

**Keegan Thomas**

HURLEY 75 CELEBRATING 1949 - 2024

**Lewis Jones**

Available to Sponsor
– use our QR Code

**Cameron Hicks**

HURLEY 75 CELEBRATING 1949 - 2024

**Charlie Ashpole**

CF Hills
AUTHENTIC BRITISH BARBERS

**Wayne Fooks**

LIMITLESS ELECTRICAL

**Ethan Bevan**

WARD JONES (BRIDGEND) LTD
SELF STORAGE

**Cameron Thomas**

CMJ PERFORMANCE

**Gabriel Brown**

U-TEST

# Bridgend Athletic RFC

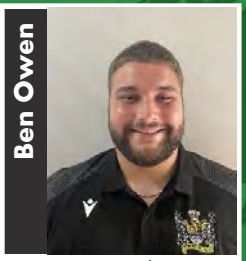
Ben Owen

PITCH ROOFER .CO.UK

Kalafi Molitika

Mowerman Garden Services

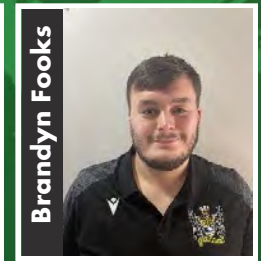
Brandyn Fooks

Available to Sponsor – use our QR Code

Lloyd Griffiths

Available to Sponsor – use our QR Code

Geraint Lang

SEVERN TRENT

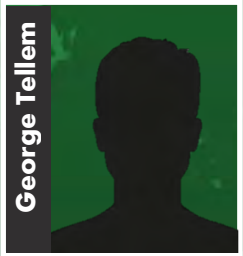
George Tellem

Available to Sponsor – use our QR Code

Joe Patterson

Available to Sponsor – use our QR Code

Ethan Ghroum

Available to Sponsor – use our QR Code

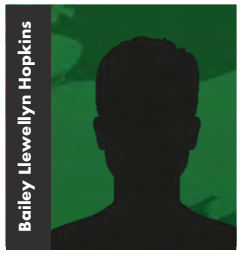
Bailey Llewellyn Hopkins

Available to Sponsor – use our QR Code

Harvey Tooze

Available to Sponsor – use our QR Code

Nathan Cox

Available to Sponsor – use our QR Code

Ceri White

Available to Sponsor – use our QR Code

Sean Willimas

Available to Sponsor – use our QR Code

Logan Sheran

Available to Sponsor – use our QR Code

Jack Obbard

Available to Sponsor – use our QR Code

Hakeem Mumine

Available to Sponsor – use our QR Code

# Senior Squad Coaches & Management

## 1st XV

Stuart Morris

Available to Sponsor – use our QR Code

Johnny Phillips

Sidoli's

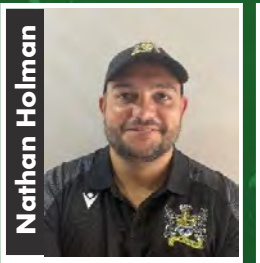
Nathan Holman

Available to Sponsor – use our QR Code

Michael Powell

Available to Sponsor – use our QR Code

## Generals XV

Liam Griffiths

HOGFATHER EVENT CATERERS

Aled Thomas

Greyfield Property Services

Nick Jones

Available to Sponsor – use our QR Code

Kier Ennis

OAKDALE TECHNICAL SERVICES LTD

**To sponsor a player, please visit our payment link through our QR code or speak to a player.**

Scan to pay

WEEKLY Lottery

TO PLAY £1

# PLAY OUR WEEKLY LOTTERY

Support your favourite cause and win up to

1ST PRIZE
**£25,000**
Match 6 numbers

2ND PRIZE
**£1,000**
Match 5 numbers

3RD PRIZE
**£25**
Match 4 numbers

**Ask a member of our team how to join or visit...**

**www.unitylottery.co.uk**

**50p from every £1 goes to support our charity**

unity

**Cause name:**
Bridgend Athletic RFC

**This lottery is licenced by:**
Bridgend County Borough Council

**Lottery licence number:**
50

**The promoter of this lottery is**
Bridgend Athletic RFC
12 Ewenny Road
BRIDGEND
South Wales
CF31 3HP

## 1. Your details (please print in block capitals)

Title: First Name:

Surname:

Address:

Postcode:

Tel: Mobile:

D.O.B:

Email:

☐ If you do not wish your name to be publicised if you win, please tick here

☐ If you would like to receive lottery correspondence via email, please tick here

## 2. Payment frequency

How many entries would you like each week?
(Each entry costs £1 per week)

How often do you want to pay?
(Please tick payment frequency & write amount in box)

☐ Monthly / £4.34 Direct Debit only — x

☐ Every 13 wks / £13

☐ Every 26 wks / £26

☐ Every 52 wks / £52 — =

**Total amount payable:**

## 3. Select your payment method

☐ **Payment by Direct Debit**

Please fill in the form and return to **Unity**

Name(s) of Account Holder(s):

Branch Sort Code:

Bank/Building Society account number:

**Instruction to your Bank or Building Society**
Please pay **Unity** from the account detailed in this instruction subject to the safeguards assured by the Direct Debit Guarantee. I understand that this instruction may remain with **Unity** and, if so, details will be passed electronically to my Bank/Building Society.

Banks and Building Societies may not accept Direct Debit instructions for some types of accounts

unity — Instruction to your Bank or Building Society to pay by Direct Debit — DIRECT Debit

Service User Number: 4 2 1 1 0 2

Reference:
(For office use only)

Signature:

Date:

☐ **Payment by Cheque** ☐ I enclose a Cheque made payable to **Unity** (minimum payment £13)

## 4. Your contact preferences

Please indicate how you would like to receive updates from your chosen cause:

| | | |
|---|---|---|
| Email | Yes | No |
| Home Phone | Yes | No |
| Post | Yes | No |
| Mobile Phone | Yes | No |
| SMS | Yes | No |

## 5. Your consent to play

(I confirm I am over 18 and a resident of GB) **18+**

Signature:

Date:

For office use only:

Freepost RLZR-GSYJ-KSZA
The Unity Lottery
Furness Gate
Peter Green Way
Furness Business Park
BARROW-IN-FURNESS
LA14 2PE

**The Unity Lottery, Barrow-in-Furness**
**T 0370 050 9240 E info@unitylottery.co.uk**
**W unitylottery.co.uk**

**Unity** is operated by Sterling Management Centre Ltd, registered as an External Lottery Manager by the Gambling Commission under the Gambling Act 2005 - www.gamblingcommission.gov.uk

# firstsign LFT

Take control of your health at home.

## Early detection saves lives.

### Home Health Self-Testing Kits

- Bowel Cancer (FOB Tests)
- COVID-19 Rapid Antigen Tests
- Influenza A and B Home Tests
- Strep A Home Tests
- Sexual Health Self-Tests
- Drug Screening Tests

admin@firstsignlft.com / harry@bestie.uk.com

Proud to sponsor

## Bridgend Athletic Rugby Club

www.firstsignlft.com

# U-TEST

RAPID HOME TESTING KITS ...at home

- BOWEL HEALTH
- PROSTATE (PSA)
- FEMALE HEALTH ONSET MENOPAUSE/FETILITY
- VITAMIN D
- UTI
- IRON DEFICIENCY
- LIVER & KIDNEY FUNCTION
- THYROID
- VAGINAL PH
- STI
- STOMACH ULCER (H.PYLORI)
- STREP A

**WWW.U-TEST.CO.UK**

# OGWR HAWKS

OGWR HAWKS

## WRU Female Rugby Hub

**New Training Location.**
**Bowham Avenue**
**Newbridge Fields.**

**Mondays 6-7pm.**

**Hot drinks on sale in the pavillion, all proceeds go to OGWR Hawks.**

**Book a taster session**
**https://forms.office.com/r/hqs20Ft0nR**

# Bridgend Pro Tiling Services

Experienced local tiler specialises in Porcelain, Ceramic & Natural Stone

Please contact Matt on Tel: 07855538699 or Email: Bridgendprotilingservices@gmail.com

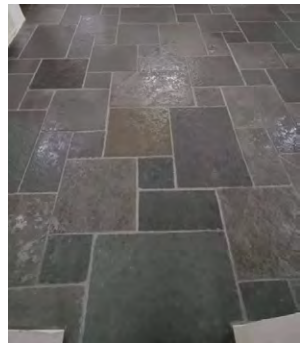

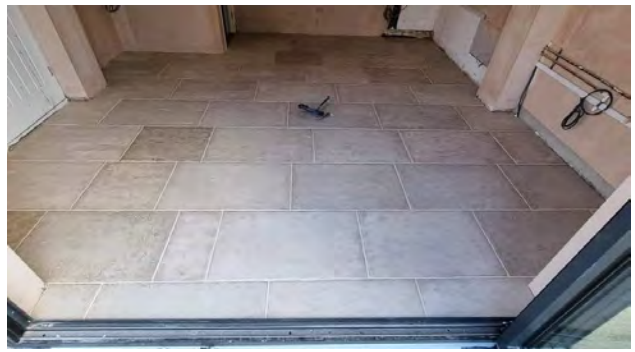

# The ALL-NEW MG4 XPower

If your business aspirations include flexible, innovative and adaptable communications that will scale up with you and your workforce, then you will need a communications provider that can work in partnership with you.

With a history of over 35 years, Tela partners with the pioneering brands of the communications industry, which means our customers not only benefit from a dynamic product range, they also receive the highest level of customer care and can expect to receive the right solution, on time, which provides value and Increases overall productivity.

Discover the possibilities and turn your business ambition into reality. **When it matters.**

- Business Mobile Solution
- Unified Comms
- Hosted Telephony
- IT Services
- Connectivity
- Internet of Things (IoT)
- Managed Services

**telatechnology.com**
**01675 622969**

Follow us

# J. H. APSEE & SONS

*Removals & Storage*

RELIABLE REMOVALS & STORAGE IN SOUTH WALES

DOMESTIC & COMMERCIAL REMOVALS

HOUSEHOLD & COMMERCIAL STORAGE

ARCHIVE STORAGE

SPECIALIST PIANO MOVERS

ALL PACKING MATERIALS SUPPLIED • FULLY INSURED

NATIONAL COVERAGE

FOR ALL OF YOUR REMOVALS AND STORAGE NEEDS, CALL US ON:

01656 654032

WWW.APSEEANDSONSREMOVALS.CO.UK

UNIT 1B PENYBONT INDUSTRIAL ESTATE, COITY ROAD, BRIDGEND CF31 1NW



# GARETH L. EDWARDS

ESTATE AGENT VALUER ESTABLISHED 1968

**4-6 Dunraven Place, Bridgend CF31 1JD**

**Sales:** (01656) 653274 • **Rentals:** (01656) 655061 • **Fax:** (01656) 766568

***FREE No Obligation Valuations!***
***FREE Independent Mortgage Advice!***

**Email:** bridgend@garethledwards.com
**Web:** www.garethledwards.com

**WE WISH**
**BRIDGEND ATHLETIC RFC**
**A SUCCESSFUL 2025 / 2026**
**PLAYING SEASON**

# Nathaniel
CARS

Proud to sponsor

## Bridgend Athletic RFC

www.nathanielcars.co.uk

Bridgend - Cardiff - Cwmbran

@nathaniel_cars | Nathaniel Cars | Nathaniel Cars | Nathaniel Cars | @Nathanielgroup